

Opera North PES

Brass PES 'Side-by-Side' Sectional Booklet

Horns

- “Hungarian March” from Berlioz’s *The Damnation of Faust*
- 4th Movement “Storm” from Britten’s *Four Sea Interludes*”
- Prelude to Humperdinck’s *Hänsel und Gretel*
- Chorus from Verdi’s *Nabucco (Act 1)*
- Act 1 Prelude to Wagner’s *Lohengrin*
- Act 3 Prelude to Wagner’s *Lohengrin*
- "Te Deum" from Puccini's *Tosca*

Marche hongroise

Ungarischer Marsch Hungarian march
aus der dramatischen Legende «La damnation de Faust»

in A

Corno I

H. Berlioz, op. 24

Allegro marcato (♩ = 88)

V.S

Corno I

75 3 14 3 3 4 1 1

Tromb. *f* *cresc.* - - - *ff* *ff*

102 1

111 5

p

121 *f* 1

130

136 6

142

148

Marche hongroise

Ungarischer Marsch Hungarian march
aus der dramatischen Legende «La damnation de Faust»

in A

Corno II

H. Berlioz, op. 24

Allegro marcato (♩ = 88)

V.S

Corno II

75 **3** 14 3 **4** 1 1

Tromb. *f* *cresc.* - - - *ff* *ff*

102 *ff* 1

111 **5** *p*

121 *f* 1 I

130

136 **6** > > > > > >

142

148

- Measures 111-120: Starts with a boxed '5'. The music ends with a 'p' (piano) marking.
- Measures 121-129: Starts with 'f'. The music ends with a '1' and an 'I' marking.
- Measures 136-141: Starts with a boxed '6'. The music features several accents (>) over the notes.
- Measures 148: Ends with a final note and a fermata.

Marche hongroise

Ungarischer Marsch Hungarian march
aus der dramatischen Legende «La damnation de Faust»

Corno III

in D

H. Berlioz, op. 24

Allegro marcato (♩ = 88)

V.S

Corno III

75 **3** 14 3 **4** 1

Tromboni *f* *cresc.* *ff*

99 1 1

110 **5** 1

121

131

138 **6**

147

Marche hongroise

Ungarischer Marsch Hungarian march
aus der dramatischen Legende «La damnation de Faust»

Corno IV

in D

H. Berlioz, op. 24

Allegro marcato (♩ = 88)

V.S

Corno IV

75 **3** 14 3 **4** 1

Tromboni
f *cresc.* *ff*

99 1 1

110 **5** 1

121 1

131

138 **6**

147

1st Horn in F

IV
Storm

Presto con fuoco

1st Horn in F

ff dim. *mf cresc.*

⑧ *energico* *ff* *ff* *4*

rall. 3 *ffz dim.* *largamente* *ppp*

⑨ *a tempo* *ppp*

largamente *a tempo* *sempre pp*

ppp *pp* *largamente* ⑩

⑪ *poco cresc.* *mf dim.* *ppp* *ppp*

a tempo

⑫ *4* *8* *p*

⑬ *1* *1* *ppp*

mf *più f*

ff legatissimo *fff*

ff *ffz* *ffz* *ffz* *fff*

BRITTEN - SEA INTERLUDES

2nd Horn in F

IV
Storm

Presto con fuoco
(loco)

2nd Horn in F

mf cresc. **ff**

ff dim. **8** *energico* **sf**

rall. **sf** **ff_s dim.** *largamente* **ppp**

9 *a tempo*

largamente **ppp** *a tempo* **sempre pp**

4 **5** **6** *largamente* **10** **pp**

11 *poco cresc.* *mf dim.* **ppp** **ppp**

a tempo

1 **2** **3** **4**

12 **8** **1** **p** **mf** **più f**

13 **1** **1** **1** **1** **ff** *legatissimo* **fff**

ff **ff_s** **ff_s** **ff_s** **ff_s** **fff**

IV Storm

Presto con fuoco

3rd Horn in F

espr.

7 *Molto animato* 1

ff *ffz* *ff* *ff dim.*

8 *energico*

mf cresc. *ff* *ffz*

7 *ffz dim.*

9 *largamente* *a tempo*

ppp

largamente *a tempo*

ppp

10 *sempre pp* *pp* *ppp* *ppp* *ppp* *ppp*

a tempo *poco cresc. mf dim.* *ppp* *ppp*

11 *4th Hn.*

12 *più f*

13 *ff legatissimo* *ff*

ff *ffz* *ffz* *ffz* *ffz* *ffz*

IV
Storm

Presto con fuoco

①

②

③ *largamente*

④

⑤

⑥

Tempo I

ff marc.

4th Horn in F

espr.

7 Molto animato

3

mf cresc.

8 energico

rall e dim.

9 largamente

ppp

a tempo

sost. mf

largamente

pp

10 largamente

pp

11

a tempo

poco cresc. mf dim.

ppp

12

12

13

piu f

ff legatissimo

ff

ff

ff

ff

Corno I in Fa

Hänsel und Gretel

Engelbert Humperdinck

1854-1921

Vorspiel

Ruhige, nicht zu langsame Bewegung

En Fa

A *sehr weich*

B *p cresc. f p*

C *p*

D *Munter pp poco riten. f*

E *mf mf*

F *f dimin. pp*

G *mf mf*

H *p*

I *p*

J *pp p*

Corno I in Fa

K Das Zeitmass sehr allmählich beschleunigen *ausdrucksvoll*

M Plötzlich wieder

im Zeitmass (sehr zurückhaltend)

N *ausdrucksvoll*

ausdrucksvoll cre - scen - do *f > p*

cre - scen - do *p*

Etwas drängend

wieder nachlassend

1 **Q** *Ruhig*

Sehr ruhig **6**

Corno II in Fa

Hänsel und Gretel

Engelbert Humperdinck
1854—1921

Vorspiel

En Fa Ruhige, nicht zu langsame Bewegung

A *sehr weich*

B *f*

C *p* *pp* *in E* **3**

D *Munter* *poco rit.* *f* **7** *Fag.* **8** **9**

E *p* *p* *p* *cresc.*

F *f* *dim.* *pp* **16** **17**

G **18** **19** **20** *mf* *mf* **2** **2**

H **1** *p* *pp* **J** *pp* **12** *in F*

Corno II in Fa

in F

Das Zeitmass sehr allmählich beschleunigen

poco cresc.

1 2 3 4 5 6 7 8 9 10 11 12

1 2 3 4 5 6 7 L

p *sp* p *sp* *ff*

ff *ff* M

Plötzlich wieder

im Zeitmass (sehr zurückhaltend)

N

cre - - - scen - - - do *f* *f* > *p* O

cre - - - scen - - - do *p* *f* *p* P

Etwas drängend *f* *f* *cresc.* *ff* *dimin.* *wiedernach -*

lassend 2 2 Q Ruhig *p* *poco rit.* *pp* *mf*

Sehr ruhig 6 *p* *pp* *pp*

Corno III in Fa

Hänsel und Gretel

Vorspiel

Engelbert Humperdinck
1854-1921

En Fa Ruhige, nicht zu langsame Bewegung

A sehr weich

Handwritten annotations: Solo, Fag., *Munter in E*, *in F*, *p*, *cresc.*, *dimin.*, *più p*, *poco rit.*, *f*, *ausdrucksvoll*, *pp*, *10 in E*

Corno III in Fa

K Das Zeitmass sehr allmählich beschleunigen

3 in F

ME

M Plötzlich wieder im Zeitmass (*sehr zurückhaltend*)

Corno IV in Fa

Hänsel und Gretel

Engelbert Humperdinck
1854-1921

Vorspiel

En Fa Ruhige, nicht zu langsame Bewegung
A sehr weich

B C 7 8 III. IV. p Fag. p

in E 1 1 D Munter dim. p poco rit. f

E in F p cresc.

in E 1 F f dim. pp

dim. G 2 mf p mf

H p

J 10 III. pp

Corno IV in Fa

K Das Zeitmass sehr allmählich beschleunigen

1 2 3 4 5 6 7 8 *poco cresc.*

pp cresc.

L in F

p sp

sp p f sf

M Plötzlich wieder im Zeitmass (*sehr zurückh.*)

sf

N

p

p cre

O

f-p

P

p f p f

Etwas drängend

wieder nachlassend

f cresc. ff dimin. p p

poco riten.

Q Ruhig

p pp mf

Sehr ruhig

sf pp pp

ATTO I.
CORO D'INTRODUZIONE

Allegro mosso
in Mi

1
2
3
4
5
6
7
8
9
10
11
12
13
14
15
16
17
18
19
20
21
22
23
24
25
26
27
28
29
30
31
32
33
34
35
36
37
38
39
40
41
42
43
44
45
46
47
48
49
50
51
52
53
54
55
56
57
58
59
60
61
62
63
64
65
66
67
68
69
70
71
72
73
74
75
76
77
78
79
80
81
82
83
84
85
86
87
88
89
90
91
92
93
94
95
96
97
98
99
100

fp ff
fp ff
cresc. ff
fp ff
fp ff
fp ff
fp ff
Un poco meno mosso
(Arpa) p
p ff
p ff

6

7

CAVATINA - Zaccaria

Largo
in Mi Iddio del tuo poter die segno

8 in Sol

9 Andante maestoso

HORN 2

NABUCCO

ATTO I.

CORO D'INTRODUZIONE

INE

Allegro mosso
in Mi

6

p *ff*

7

pp *ff* *mf*

CAVATINA - Zaccaria

in Mi *Sperateo figli Iddio* *Largo* *del suo poter diè segno*

f

in Sol 8

col canto

p *cresc.* *f*

fre-no al ti-mor *v'af-fidi d'Id-dio*

ATTO I.

CORO D'INTRODUZIONE

Allegro mosso
in Mi

IN E

mf

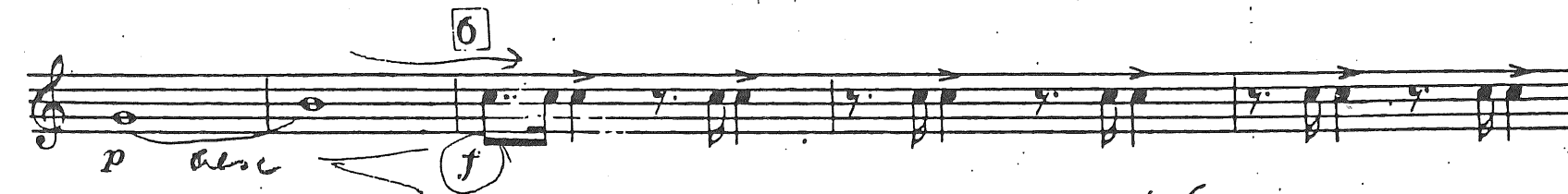
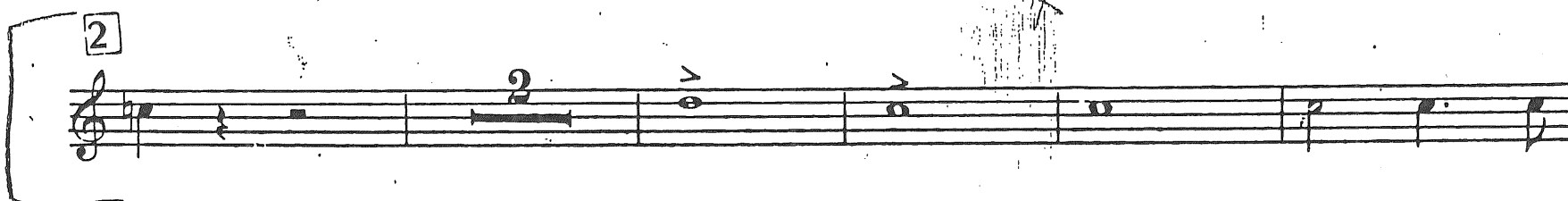
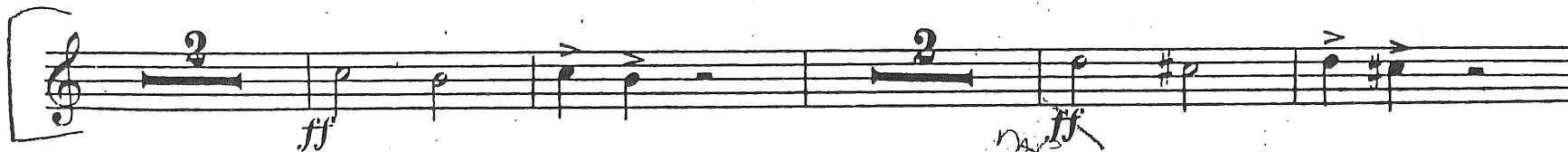
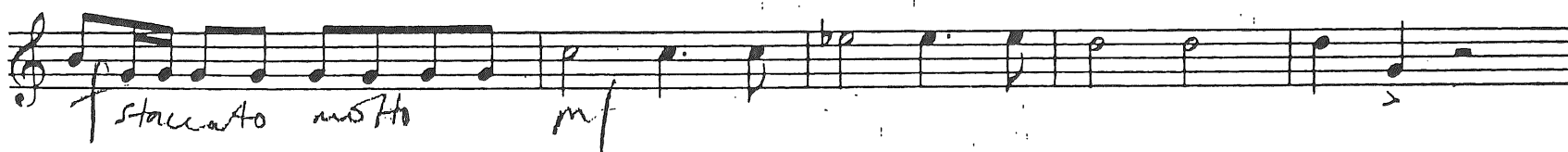
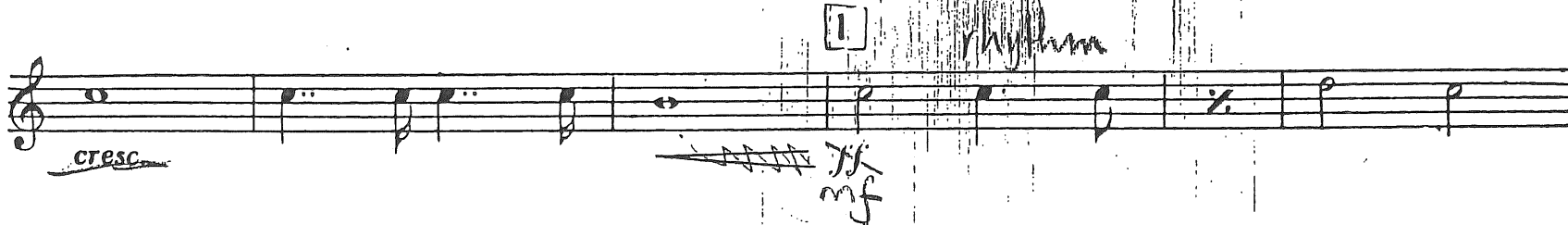

pp pp

7 *PIU MOSSO*

mf ff

110 CAVATINA - Zaccaria

in Mi **2** *Largo* *I d-dio del suo poter diè segno* *ci*
ff

trasse in poter mio *del*

8 *in Do = C* *col canto* *Freno alti-*
pp cresc. *f*

mor! *fre - - - no al ti - mor!*

9 *Andante maestoso*

mp

p

pp pp

ATTO I.
CORO D'INTRODUZIONE

Allegro mosso
in Mi^g

Handwritten 'E' and 'ff' below the staff. Musical notation with dynamic markings.

Handwritten 'ff' and 'cresc.' below the staff. Musical notation.

Handwritten '1' in a box above the staff. Musical notation with dynamic markings 'ff staccato molto' and 'mf'.

Handwritten '2' in a box above the staff. Musical notation with dynamic markings 'ff'.

Handwritten '2' in a box above the staff. Musical notation with dynamic markings 'ff'.

Handwritten '2' in a box above the staff. Musical notation with dynamic markings.

3 Un poco meno mosso

Handwritten 'MA' and other scribbles.

Handwritten '25' and '18' above the staff. Musical notation with dynamic markings 'ff' and 'folgor sprigioni'.

Handwritten '6' in a box above the staff. Musical notation with dynamic markings 'p' and 'f'.

Handwritten '1' above the staff. Musical notation with dynamic markings 'pp'.

Handwritten '7' in a box above the staff. Musical notation with dynamic markings 'pp' and 'ff'.

Handwritten 'MP subp' above the staff. Musical notation with dynamic markings.

Richard Wagner Lohengrin

in E.
VORSPIEL.
Langsam.

CORNO I.
AKT I.

in F.
SCENE I.
Ziemlich lebhaft.

Richard Wagner Lohengrin

CORNO II.

AKT I.

in E.
VORSPIEL.
Langsam.

Viol. I.

19 1 14 2

15 16

p *p* *p*

dim. *p* *dim.* *p* *p* *p*

in F.
SCENE I.
Ziemlich lebhaft.

1 3 3 14

f *f* *ff* *>ff* *dim.* *pp* *pp*

p *cresc.*

Lebhaft.

7 2 Cor. I. 2 5 *ff* 10 6 8 9

f *f* *f* *dim p* *ff* *ff*

lebhaft

3 4 1 2 Lebhaft. 6

ff *ff* *mf* *p* *ff* *ff* *ff*

Feierlich.

3 1 7 15 8 17

f *ff* *ff* *p* *cresc.* *ff* *ff*

lebhaft

4 6 9 bewegt 6 schnell

ff *ff* *ff* *ff*

Cor. III. IV.

10 *f* *piu f* *ff* *ff*

nicht schleppend

6 2 Etwas langsam. 16 11 13 14 15 16 1

p *ff* *ff* *ff*

Cor. I.

8 im Zeitmass, sehr lebhaft *rit.* langsam wie vorher,

1 1 12 4

ff *ff* *ff*

Richard Wagner Lohengrin

CORNO III.

in D.
VORSPIEL.
Langsam.

AKT I.

Viol. I.

19 1 14 15 16 2 3 4 1

SCENE I.
Ziemlich lebhaft.

1 3 2 3 3 4 3 5 6 3

Lebhaft.

4 8 in C. 7

2 5 2 1

6. 8. 3. 4. 1. 2. 5. 3.

in Es. Lebhaft.

1 2 5 3

1 7 2 15 8. 17

lebhaft bewegt 10. Etwas langsam.

1 2 3 4 3 gestopft 13

Viol.

Richard Wagner Lohengrin

CORNO IV.

AKT I.

in D.
VORSPIEL.
Langsam.

in D.
SCENE I.
Ziemlich lebhaft.

LOHENGRIN - Act 3 - PRELUDE

HORN 1

in G.
EINLEITUNG.
Sehr lebhaft.

A K T III.

in E.
1 in G. in E. in D.
2
3 in G. in E. 4
5
6
7
8
9
10
11
12
13
14
15
in As.
riten. a tempo
in Bb.
SCENE I.

LOHENGRIN - Act 3 PRELUDE

Wagner — Lohengrin

12

CORNO II.

AKT III.

in G.
EINLEITUNG.
Sehr lebhaft.

LOHENGRIN - ACT 3 PRELUDE

Wagner — Lohengrin

CORNO III.

13

EINLEITUNG.

Schr lebhaft.

AKT III.

LOHENGRIN - ACT 3. PRELUDE

Wagner — Lohengrin

12

CORNO IV.

AKT III.

in G.
EINLEITUNG.
Sehr lebhaft.

in E.

1 in G. in E. in D.

2

3 in G. in E. in D.

4 in E.

5 in A. 5 a tempo in E.

6

1 3 4

p *più p* *pp* *p*

Blank Page

TOSCA - Act 1 Finale
'Tre sbirri, una carrozza'

Horn 1

fast here

pp rall. 80 **AVV! MOSSO** *energico, tutta forza* **ff** rall.

XII

ENGLISH NORTHWEST PHILHARMONIA
OPERA NORTH
GRAND THEATRE, LEEDS LS1 4PL

TOSCA - Te Deum

gala on previous page

14

FINALE PRIMO
LARGO RELIGIOSO SOST.^{to} MOLTO

4 Tre sbirri... Una carrozza... Presto, seguila dovunque vada

TOSCA - ACT 1 FINALE
'Tre sbirri, una carrozza'

Horn 2

V SLOW START at 80 yes

80 **AND.^{te} MOSSO**
rall. *pp* *rall.* *Slow* *Energico tutta forza* *rall.*

FINALE PRIMO
LARGO RELIGIOSO *Sostenuto molto*

6 *open* *pp* 1 1 1 *p*

3 **81** 8 **82** *mute* **CON BORDINA** *p*

ENGLISH NORTHERN PHILHARMONIA
OPERA NORTH
GRAND THEATRE, LEEDS LS1 6W

83 (Corno 4^o) 6 **84** (Corno 1^o)

appena animando

85 *sosten^{do} e tornando al 1^o Tempo*

sostenendo 4 *mf*

mf p

86 2

87 *Piu Mosso.*

ff emergendo

4 *cres. a poco* **88** *allarg.*

mf cres. molto ff

GRANDIOSO

tutta forza sostenendo il suono

89 *AND^{te} MOSSO*

Fog^{li} 3

allarg. o sempre allarg. *fff* *secca*

Fine dell' Atto 1^o

TOSCA - Act 1 Finale
'Tre sbirri, una carrozza'

Horn 3

START

80 **AND.^{te} MOSSO**

XIV

energico, tutta forza

in 2

heavy

TIME

ENGLISH SOUTHERN SYMPHONY
OPERA NORTH
GRAND THEATRE LULLS LST 1967

FINALE PRIMO

LARGO RELIGIOSO Sostenuto molto

Tre sbirri. Una carrozza... presto!

4 Tre sbirri. Una carrozza... presto! 7

81 8 82 1

83 3

MUTE

legato 84 2

sostenendo 4 85 sostenendo e tornando al 1.º Tempo

86

a Tempo 87

88

88 allarg. Grandioso

89 AND.^{te} MOSSO

allarg. sempre allarg. Fine dell'Atto 1.º

Handwritten scribbles and markings at the bottom of the page.

TOSCA - Act 1 Finale
'Tre sbirri, una carrozza' Horn 4

rall. 80 AND.^{te} Mosso rall.

pp

XV

Energico tutta forza

M.K. Oct.

IN 2

GRAND THEATRE OPERA HOUSE

FINALE I.

4 Tre sbirri... Una carrozza... Presto! 11 81 6 della tua gelo.

LARGO Religioso Sostenuto molto

sia 82 1 1 1 1

83 legato 3 2 84 8 85 sosten.do tornando

CON SORDINA *pp* VIA SORD. appena animan. (Corno 3.º)

al 1.º Tempo *p* *cres.* 3

86 *f* *p* *legato* *f* *ff* *al Tempo* 3 3

87 *f* *legato* *ff* *emergendo e più mosso* 3 3

Poco accel *mf* *cres.*

poco a poco 88 *allarg.* *Grandioso tutta forza sostenendo il suono* *ff* *V*

89 *AND.º MOSSO* *tutta forza* *ff* *V*

allarg. *sempre allarg.* *secca* *ff* *ff*

Fine dell'Atto 1.º