

Opera North PES

Brass PES 'Side-by-Side' Sectional Booklet

Trombones

- “Hungarian March” from Berlioz’s *The Damnation of Faust*
- 4th Movement “Storm” from Britten’s *Four Sea Interludes*”
- Prelude to Humperdinck’s *Hänsel und Gretel*
- Chorus from Verdi’s *Nabucco (Act 1)*
- Act 1 Prelude to Wagner’s *Lohengrin*
- Act 3 Prelude to Wagner’s *Lohengrin*
- "Te Deum" from Puccini's *Tosca*

Marche hongroise

Ungarischer Marsch Hungarian march
aus der dramatischen Legende «La damnation de Faust»

Trombone I

H. Berlioz, op. 24

Allegro marcato (♩ = 88)

6 5 Fl. *f* 1

16 1 5 1 2 3 *p* *p* *mf*

29 2 1 *mf* *mf* *p* *f*

38 9 *f*

52 2 *ff* *p* *pp*

59 7 4 4 3 14 Tromb. II III

93 Viol. 4 *mf cresc.* *ff* *ff*

Trombone I

99 *ff* *ff*

104

110 **5**

117 *p* *p* *f* *f* *f*

129

135 **6**

142

148

Marche hongroise

Ungarischer Marsch Hungarian march
aus der dramatischen Legende «La damnation de Faust»

Trombone II

H. Berlioz, op. 24

Allegro marcato
(♩ = 88)

Trombone II

99 *ff* *ff*

104

110 **5**

117 *p* *p* *f* *f*

129 *f*

136 **6**

143

149

Marche hongroise

Ungarischer Marsch Hungarian march
aus der dramatischen Legende «La damnation de Faust»

Trombone III

H. Berlioz, op. 24

Allegro marcato (♩=88) 6 6 Fl. 1 1 5

24 1 3 2 1 f

38 9 1. 2. f

54 2 7 4 4 ff p pp

75 3 11 Fag. Viol. I p

91 4 poco cresc. mf cresc. ff ff

Trombone III

99 *ff* *ff*

104

109 5

116 *p* *p* *f* *f*

129 *f*

136 6 *f*

143

149

1st Trombone

7

Molto animato

cresc.
3 1 3 1
f *ffz* *ff*
mf cresc. *ff* *ff dim.* Senza sord.

8

energico
Soli

ff *rall.* e *dim.* largamente 9
2 2 5 1
ff *ppp*
a tempo largamente
a tempo *ppp* largamente
sempre *pp*

10

11

a tempo

12 12 13
ppp *ppp* *pp* *pp* *pp*
ff *legatissimo* *fff* *p*
fff *ffz* *ffz* *ffz* *fff*

2ND TROMBONE

IV
Storm

Presto con fuoco

2 2 1 2 1 1 ① 2 2 1

Trpt. 2 1 ② 2 1st Trpt.

③ largamente Soli ④ ⑤ ⑥

ff *legatissimo* *ff*

Tempo I 2 2 1

ff *p* *p*

2nd Trombone

pp p pp

1st Tromb. *f* ⑦ *Molto animato*

cresc. *ff* *ff* *ff*

1 3 1 3

ff *ff dim.* *mf cresc.*

senza sord. ⑧ *energico*

ff *ff* *rall.*

2 2

ff

e - - dim. largamente ⑨ *a tempo*

5 1

ff *ppp*

largamente *a tempo*

1

ppp *sempre pp*

largamente ⑩ 12 ⑪ 1

a tempo *ppp*

2 ⑫ 3 1

ppp *pp*

⑬ 4

pp *pp* *p*

fff *ff* *ff* *ff* *fff*

3rd Trombone

IV
Storm

Presto con fuoco

2 2 1 2 1 1 ① 2 2 1

2 2 1 ② 2 2 1 2 2 1

③ largamente Solo

ff *legatissimo*

④ 6 ⑤

ff

⑥ Tempo I.

ff

1st & 2nd Trombs.

⑦ Molto animato

ppresc. *f* *ff* *ff*

Trombone I

Hänsel und Gretel

Engelbert Humperdinck
1854-1921

Vorspiel

Ruhige, nicht zu langsame Bewegung

A 12 B II. *p sehr weich*

2 C 14 1 D *poco rit.* *Munter* 4 8 *Tromp.*

E *p* *p* *cre - - scen -*

- do *f* *f* *f* 3

F 21 G 16 H 9 I *pp* 1

Das Zeitmass sehr K allmählich beschleunigen 1 20

Trombone I

L

p *fp* *p* *fp* *p*

fp *ff*

M Plötzlich wieder im Zeitmass (*sehr zurückhaltend*)

ff 2 N 12

II.

13 14 15 16 *f > p*

ausdrucksvoll

ausdrucksvoll *P*
p *f*
cre - scen - do

Etwas drängend

Etwas drängend
p *f* *cresc.* *ff* *diminuendo*

wieder nachlassend

wieder nachlassend 2 2 **Q** *Ruhig Sehr ruhig*
p *poco riten.* 9
Tromp. I

pp *fp* *pp*

Trombone II

Hänsel und Gretel

Engelbert Humperdinck
1854—1921

Vorspiel

Ruhige, nicht zu langsame Bewegung

A 11
Timp. *mf* *p*
B *sehr weich*

2 C 14 1 D *poco rit.* *Munter* 4 8
Tromp.

E *p* 1 *p* 1 *cre*

scen - do *f* *f* *f* *f*

3 F 21 G 16 H 9 I *pp*

1 ↑ 1

Trombone II

Das Zeitmass sehr allmählich beschleunigen

K 20 L

p *fp* *p* *fp*

p *fp* *ff*

Suddenly again in Tempo

M Plötzlich wieder im Zeitmass (*sehr zurückhaltend*)

ff

2 N 8

9 10 11 12

O

p *cresc.* *f* *p*

P

p *f*

string

Etwas drängend

p *f* *cresc.* *ff* *dimin.*

wieder nachlassend.

Quit
Ruhig

Sehr ruhig

p *poco riten.*

1 Tromp.

pp *fp* *pp*

Trombone III

Hänsel und Gretel

Engelbert Humperdinck
1854—1921

Vorspiel

Ruhige, nicht zu langsame Bewegung

A 12 B
mf *p* *p*

12 1 D Munter Tromp. 8 E 1
poco rit. *p* *p*

1 cre - scen - do *f* *f* *f* *f*

3 F 21 G 16 H 9 J 1
pp

1 K Das Zeitmass sehr allmählich beschleunigen 20 *p* *sp*

p *sp* *p* *sp* *ff*

1 M Plötzlich wieder im Zeitmass (sehr zurückhaltend) *ff*

N 8 *p* cre -

O *f* *p* cre -

P *p* *f* *p* *f* *ff*
Etwas drängend *cresc.*

2 2 Q Ruhig Sehr ru- *p* *pp*
dimin. *poco riten.* 9 2

hig Viol. *pp* *sp* *pp*

CORO D'INTRODUZIONE

Nabucco

Trombone 1

Allegro mosso

CHORUS
UP-BEAT
3 Un poco meno mosso

TRBNE 1.

7

pp p

p

f

4

6

18

5

6

7

pp ff

Spe-

TRBNE 2

ATTO 1.

NABUCCO

CORO D'INTRODUZIONE

Allegro mosso

4 in 2

f *ff* *fp* *ff* *ff* *f* *ff* *cresc.* *fp* *ff* *fp* *ff* *1* *2* *1*

8 CHORUS un. Bass

3 Un poco meno mosso

ALTO I.
Nabucco

Trombone 3

CORO D'INTRODUZIONE

⁴
Allegro mosso

Handwritten: *m 2*

Handwritten: *CRASH*

Handwritten: **2**

CHORUS UP-BENT

↓↑ IN 4

3 Un poco meno mosso

1

pp

pp

p

f p

4

pp

6 18

f

6

cabale

p

9

7

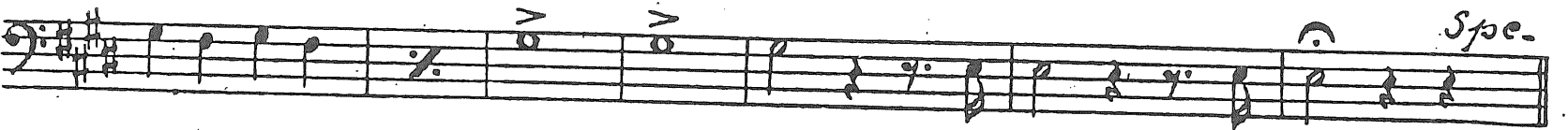
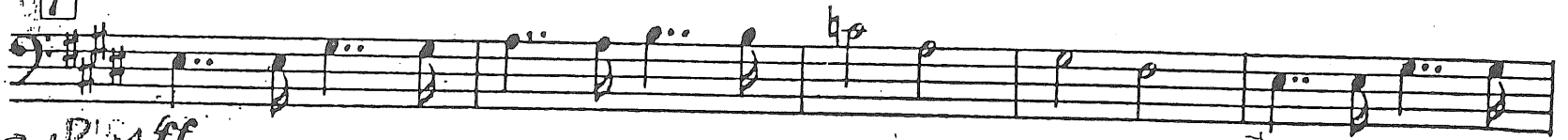

Largo

CAVATINA - Zaccaria

-rate, o figli! Id. dio del Suo poter die

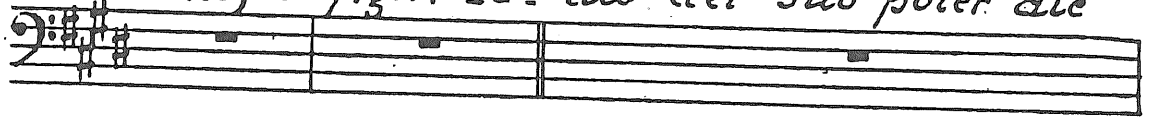

segno

in poter mio

prezioso

pegno

8

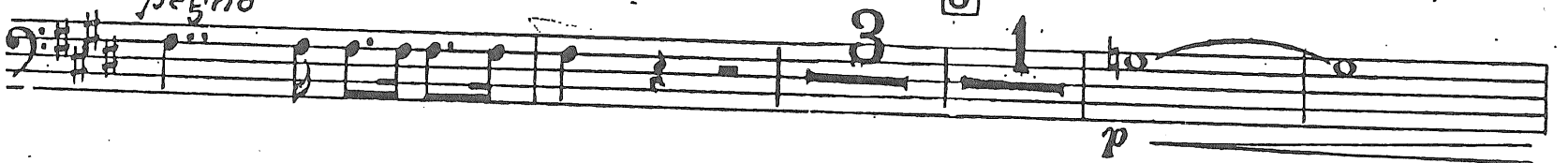

col canto

Freno al ti-mor!

Fre-...no al ti-mor!

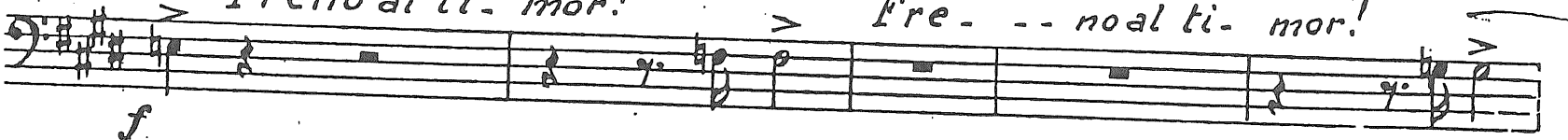

v'affidi d'Id. dio

l'eterna a-i-...

9 Andante maestoso

ta.

10

pp

pp

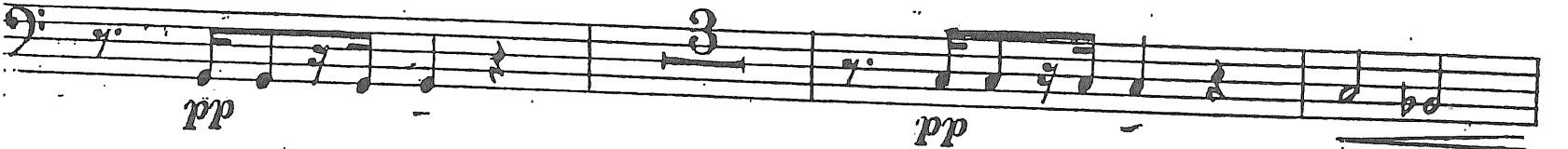

allarg.

10

a tempo

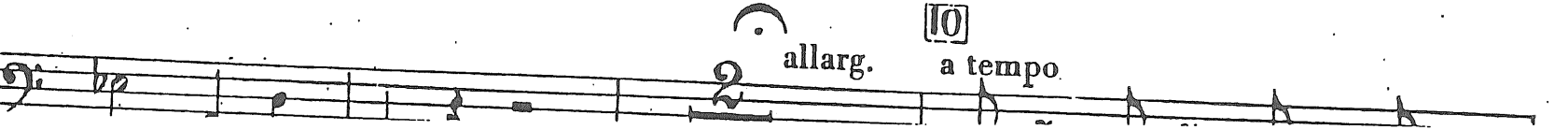

Richard Wagner Lohengrin

TROMBONE I. AKT I.

VORSPIEL.

Langsam.

SCENE I.

Ziemlich lebhaft.

Richard Wagner Lohengrin

TROMBONE II.

VORSPIEL.
Langsam.

AKT I.

Viol. I. *p < dim. p < dim. p < cresc.*

f sehr gehalten *ff* *ff* *dim.* *pp*

pp *pp* *pp < dim.* *pp < dim.*

SCENE I.
Ziemlich lebhaft.

Viol. I. *f* *cresc.* *ff* *sp*

Lebhaft. 5 12 König. 6 Feierlich. 8 König. 16
8 der Noth des Reiches seid von mirge - *f* mit wil. dem

Drohen rü. stet sich der *p* *f* *p* *f* *mf*

mf *p* *ff* *f*

8 Feierlich. 17 lebhaft 11 bewegt 9 13 Friedr. 1
Bass I 1 2 und nahm ein Weib, das meinem Sinn ge. fiel:

sp *sp* *sp* *p* *f dim. p* 11 nicht schleppend 6

im Zeitmaass, sehr lebhaft *f dim. p* 12 wie vorher

p più p 17 5 König. *ritard.* *f dim. p* *sp <*

Langsam. *ff* *ff > p* *f* *dim. p* *cresc. ff* *ff* *p* *ff*

Richard Wagner Lohengrin

TROMBONE III.

AKT I.

VORSPIEL.

Langsam.

SCENE I.

Ziemlich lebhaft.

Lebhaft.

König.

Feierlich.

der Noth des Reiches seid von mir ge-

mit wild-m

Drohen rüset sich der

8 Feierlich.

lebhaft

11 9 bewegt

Friedr.

und nahm ein Weib, das meinem Sinn gefiel

nicht schlep-
pend

im Zeitmaass, sehr lebhaft

Beginnen soll nun das Ge-

Langsam.

LOHENGRIN - Act 3 - PRELUDE

Wagner — Lohengrin

10

TROMBONE I.

EINLEITUNG.
Sehr lebhaft.

AKT III.

1 3 19
ff *f* *mf* *ff* *ff*
2 3 *ff*
16 4 14 15 1 *rit. a tempo*
ff *ff* *mf* *p*
ff *ff*
ff *dim.* *p*
6 15

SCENE I.

Mässig bewegt.

Etwas langsamer.

7 20 8 24 9 22 10 7 11 11 8
Acht Frauen.
Wie Gott euch selig weh - te zu
12 Tempo I. 16 13 24 14 22
pp *pp* *pp* 8

SCENE II.

Sehr ruhig.

Noch etwas langsamer.

Etwas bewegter.

15 17 4 16 6 8 17 10 18 8 2 19 12 3 20 6
Langsam. Lebhaft. Langsamer. Lebhafter. Ruhig bewegt.
1 6 2 21 3 5 4 22 13 23 22 24 15 25 15
rit.
Lohengr. 26 2 Ruhig. 17 27 19 28 16 Elsa.
schwe - rer Schuld Ver - dacht. durch mich sei Schweigens Kraft be.

LOHENGRIN - Act 3 PRELUDE

Wagner — Lohengrin

TROMBONE III.

Etwas langsamer. 2 11 Langsam. 15 74 Langsam. 4

Chor

EINLEITUNG.

Sehr lebhaft.

A K T III.

80
AND.^{te} MOSSO

FINALE 4.^o
Largo Religioso Sosten. molto

86

tutto il valore

15

87

88

GRANDIOSO

89

AND.^{te} MOSSO

XIX

Fine dell'Atto 1°

Tosca - Act 1 Finale

Trombone 2

80

AND.^{te} MOSSO

pp roll. f

FINALE 4°

Largo Religioso Sosten. molto

ppp Tre sbirri, una carrozza, ppp

pppp BIS

ppp

ppp piu P

pp PP Appena animato

Sostato pp Sostenendo tornando al 1° Tempo p

86

tutto il valore

15

87

88

GRANDIOSO

tutta forza e sostenendo il suono

89

AND. te MOSSO

tutta forza

allarg.

sempre allarg.

secca

secca

XIX

Fine dell' Atto 4°

Tosca - Act 1 Finale
'Tre sbirri, una carrozza'

Trombone 3

START

START SINFONO (IN 2)

80

3 rall.

FINALE 1^o

3

Tre sbirri, una carrozza

AND! e MOSSO

Largo Religioso Sost? molto

XX

FRANCESCO BIANCHI
 1972
 ANNO 1972

BIS only when no organ. Repeat

Yes (OO)

(giusto il valore) 1 (id) 1 **81** 8 7

82 1 1 1 1

83 (tutto il valore) 1 5 **84** appena animando.

sostenendo 4 **85** 1 1

3 **86** (tutto il valore) 2

87

88 crea-a-poco allarg. ff

Grandioso Terra ve-ne-ra-

89 AND! MOSSO -tur allarg. ff tu forza

sempre allarg. fff fff secca

Fine dell'Atto I?

XX

Eb