

Bass Trombone Auditions

Set Piece

Hartley : *Sonata Breve* (1st movement)

Excerpts

Berg : *Wozzeck* (x2)

Britten : *Gloriana* (x 2)

Kodaly : *Hary Janos* (x 3)

Mascagni : *Cavalleria Rusticana*

Mozart : *The Magic Flute* - Act 2 - No.

10 **Shostakovich** : *Lady Macbeth* (x 2)

Verdi : *Falstaff* - Act 3

Verdi : *Othello* (x3)

Wagner : *Das Rheingold* (x 3)

Wagner : *Die Walküre* (x 2)

Weinberger : *Schwanda the Bagpiper*

Sonata Breve for bass trombone solo (1969) Walter S. Hartley

for Thomas Everett

(may be played on any four-valve brass bass instrument)

Allegro moderato (♩ = c. 88)

4
5
9
13
17
21
26
30
34
38
42

f
p
cresc.
f *dim.* *p*
mp *dim.* *pp*
f subito
p subito
pp
pp *mp*
pp

Bass Trombone

Wozzeck

Berg

a tempo (♩ = 120 - 138)

mit. dampfer

f *pp*

molto *pp* *molto*

p

(p)

Gloriana

Act 1 - No. 9 - March

Stately March (♩ = 72)

f \longleftarrow *ff*

3

5

7

9

6

11

fp \longleftarrow *fff*

Gloriana

Act 3 - Scene 3

No.1 - Prelude and Verdict

Very Slow (♩= 72)

p smooth

4

f

p

pp

p

Hary Janos

The Battle and Defeat of Napoleon

(excerpt 1)

Alla marcia

4

p

f

2

mf

1

gliss.

ff

dim.

p

pp

Hary Janos

The Battle and Defeat of Napoleon

(excerpt 2)

5 Poco meno mosso

4 gliss. gliss. gliss. gliss. gliss.

f

gliss.

pesante

ff

6

f 3 3 3 3 *ff* grandioso e marcatisimo

ff

poco stringendo

cresc. *fff*

Hary Janos

The Battle and Defeat of Napoleon

(excerpt 3)

7

a tempo

Mascagni Cavalleria Rusticana

TROMBONE III.

5

son qua

20 8

f *mf* *cresc.*

f *mf* *cresc.*

f

Db

21

f

5

f

N^o 3.

SCENA E PREGHIERA

LO STESSO TEMPO MOD^{to} ASSAI LARGO MAESTOSO

8 22 13 34 12 Al Signore ri -

8 22 13 34 12 Al Signore ri -

N° 8.

FINALE

TROMBONE III.

AND^{te} CON MOTO

A voi tutti sa - lu -

ff 3

f 3 f

2 ff 59

9 60 11 61 f

4 LARGO 14 62 16 63 5 il ferro

4 mio pian - tar 11 13 MODERATO ALL^o GIUSTO

64 15 65 10 11 66 12 11 AND^{te} MODERATO AND^{te} CON MOTO

9 4 1 I^o TEMPO f p

2 un bacio mamma ad - p

Mascagni Cavalleria Rusticana

TROMBONE III.

14

3

ALL^o AGITATO

- dio

fff e marcatiss.

1 MAESTOSO E GRANDIOSO

ALLEGRO

1

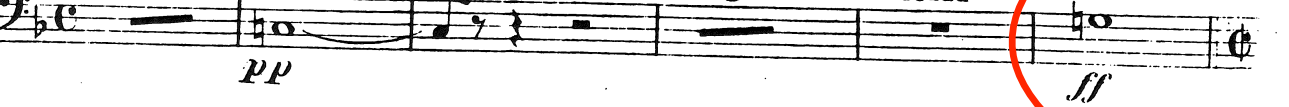

SOST^{to} MAESTOSO

ALLEGRISSIMO

FINE

The Magic Flute

Act 2 - No. 10

Adagio

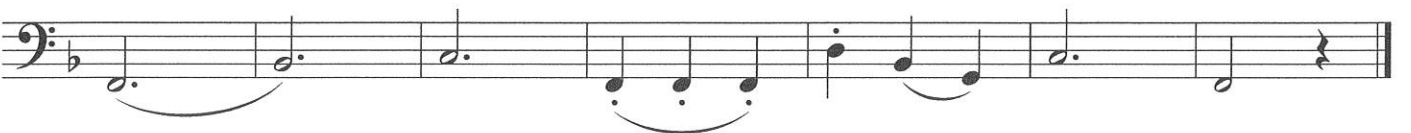
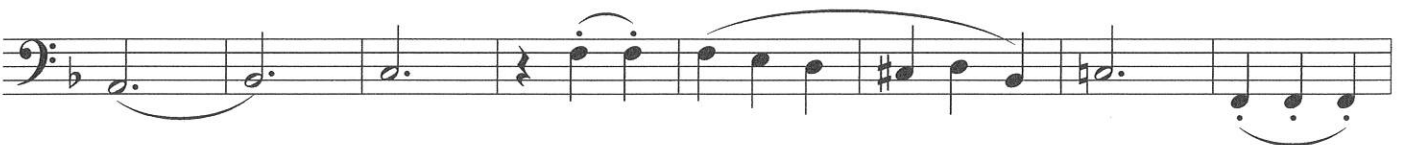

Lady Macbeth

(excerpt 1)

291 *pesante*

ff marcato

fff

rit.

292

ffff espress.

293

ffff

294 *dim.*

2 *dim.*

295

p morendo

Bass Trombone

Lady Macbeth

Shostakovich

(excerpt 2)

423 (Presto)

424

Falstaff

Act 3 - Part 1

Allegro agitato

1

2

3

4

1 Allegro agitato

2 Allegro

3 Allegro sostenuto

Das Rheingold

1

Ruhiges Zeitmass

p *pp* *più p* *p* *più p* *p*

2

Schnell

ff *dim.* *p*

3

Massig bewegt

ff

36 (più animato) *accel.*

(Lebhaft)

3

4

5

3

6

Schwanda the Bagpiper

Polka and Fugue

Allegro

molto espress

90

mf marcato

95

pp

100