

## Tuba Auditions

### Set Piece

**Muczynski** - Impromptus (No. 1 and No. 2)

### Excerpts

**Berlioz** : The Damnation of Faust - (x 2) Hungarian March & Fugue

**Britten** : Gloriana : Act 1 - Scene 1 - Prelude

**Mascagni** : Cavalleria Rusticana

**Strauss** : Salome - Scene 3

**Stravinsky** : Petroushka - The Bear - fig. 100 - 101

**Verdi** : Don Carlo Act 2 - Part 2 - Gran Finale II

**Verdi** : La Traviata (x 2) Act 1, No. 2 & Act 2, Finale

**Verdi** : Macbeth

**Wagner** : Die Meistersinger (x 2) Sehr Massig and sehr markiert

**Wagner** : Die Walküre - Act 3 'The Ride of the Valkyries'

# IMPROMPTUS

For Solo Tuba

## I

Robert Muczynski, Op. 32

**Allegro con moto**  $\text{♩} = 132$

II

Andante  $\text{♩} = 44$   
espress

*p* sempre tenuto

## Marche hongroise

**J** Allegro marcato  $\text{♩} = 88$

**K**

**L**

## Fugue sur le thème de la Chanson de Brander

**G** Allegro non troppo ♩ = 96

Section G, measures 1-4. The music is in bass clef with a key signature of two sharps (F# and C#) and a common time signature (C). The tempo is marked 'Allegro non troppo' with a quarter note equal to 96 beats per minute. The dynamic is marked 'f' (forte). The notation shows a fugue-like texture with overlapping lines.

Section G, measures 5-8. The music continues with complex rhythmic patterns and overlapping lines in both staves. The dynamic remains 'f'.

**H**

Section H, measures 1-4. The music features a prominent double bar line with a '2' above it, indicating a second ending or a specific rhythmic structure. The dynamic is marked 'f'.

Section H, measures 5-8. The music continues with complex rhythmic patterns and overlapping lines in both staves. The dynamic remains 'f'.

Section H, measures 9-12. The music concludes with a final cadence. The dynamic remains 'f'.

Tuba

# Gloriana

Britten

## Act 1 - Scene 1

### Prelude

Very lively

*heavily*

4

*mf*

1

8

*mf*

8

2

*mf*

3

*heavily*

*sf*

7

*mf*

8

©

4

*mf* 5

7

*f* (heavily) 9

6

*mf* *dim.* 2

5

# Cavalleria Rusticana

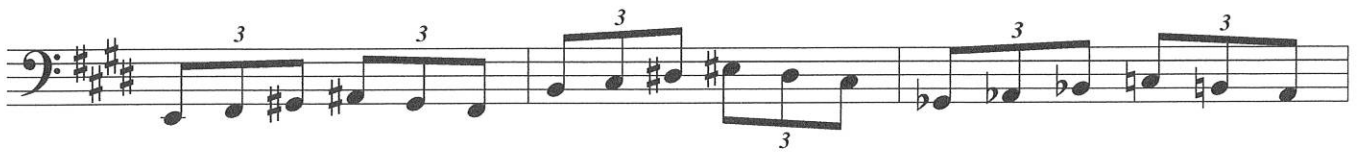
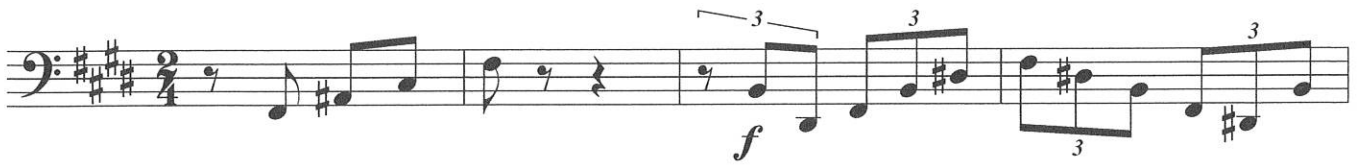

21

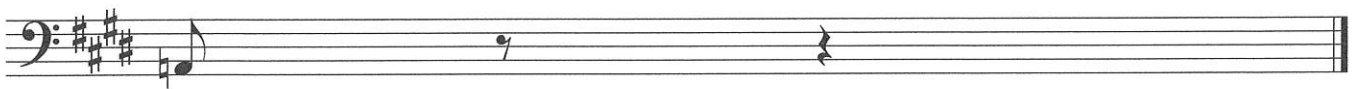

molto più lento,  
ma sempre molto mosso

141 *ff* *espress.*

142 *f* *mf* *p* *f* *accel.*

143 *f* *Tempo 1*

*mf* *f* *f* *molto mosso*

144 *f* *molto appassionata* *più allegro*

146 *f* *ff* *f* *ff*

147 *sfz* *fff* *ff*

148 *ff* *sfz* *sfz* *f* *poco rall.*

*sfz* *dim.* *cresc.* *fff*

Tuba

# Petroushka

Stravinsky

100 **Sostenuto**

ff

9

p *f*

A

B

C

## Act 1 - No. 2

**Allegro Brillantissimo  
e molto Vivace**

1

2

## Act 2 - Finale

29 (Allegro agitato assai)

30 Allegro sostenuto

31 Velocissimo

32

# Macbeth

## Atto 1 - Preludio

9 *f*

3 *f* *ff*

1

2 *ff*

2

7 *ff* *ff*

*tutta forza*

39

8 *ff*

Tuba

# Die Meistersinger

Wagner

## Prelude

(excerpt 1)

Sehr Massig, sehr gehalten

Tuba

# Die Meistersinger

Wagner

## Prelude

(excerpt 2)

**sehr markiert**

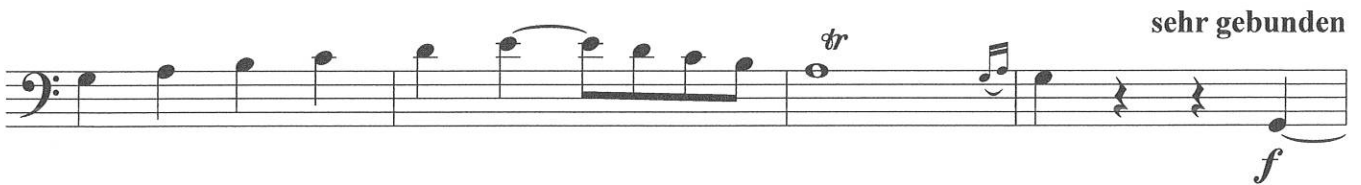

# Die Walküre

## Act 3 - 'The Ride of the Valkyries'

10 Lebhaft

11

12
